

Patient report

Bio-Rad DATE: 11/14/2019
D-10 TIME: 09:55 AM
S/N: #DJ4I016123 Software version: 4.30-2
Sample ID: 10536723
Injection date 11/14/2019 08:45 AM
Injection #: 4 Method: HbA1c
Rack #: --- Rack position: 4

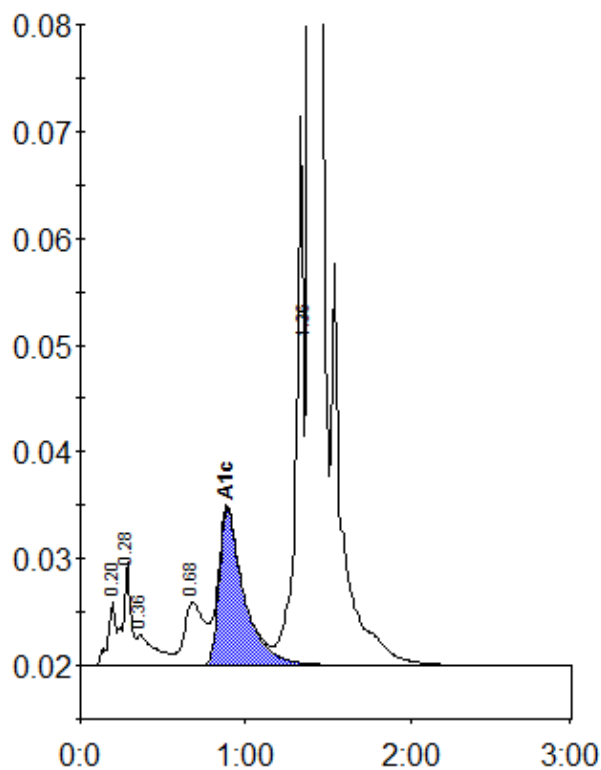

Peak table - ID: 10536723

Peak	R.time	Height	Area	Area %
A1a	0.20	6234	20309	0.7
A1b	0.28	9663	32595	1.1
Unknown	0.36	2909	22742	0.8
LA1c/CHb-1	0.68	5903	49754	1.7
A1c	0.89	14655	154286	7.4
P3	1.36	49355	167069	5.9
A0	1.39	787703	2400988	84.3
Total Area:		2847744		

Concentration:	%
A1c	7.4